

PLAN SHOWING THE PROPOSED CONSTRUCTION OF BUILDING AT PLOT NO. S.No.197/1  
 V.No.2, VANDALUR VILLAGE, CHENGLEPUT TALUK, C.M.G.R. DIST.  
 KATTANKALATHUR PANCHAYAT UNION

SCALE 1"=8'0" (1:200)

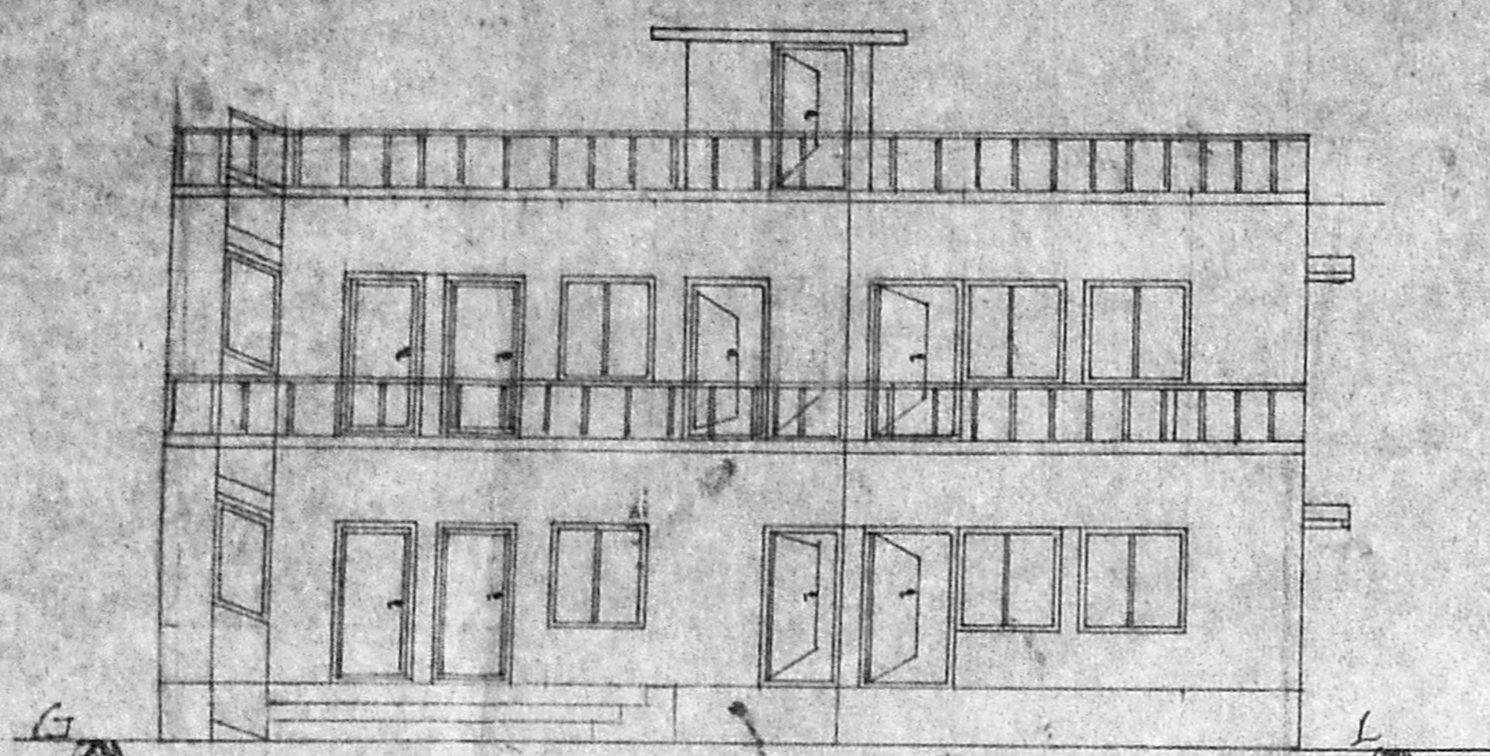

ELEVATION

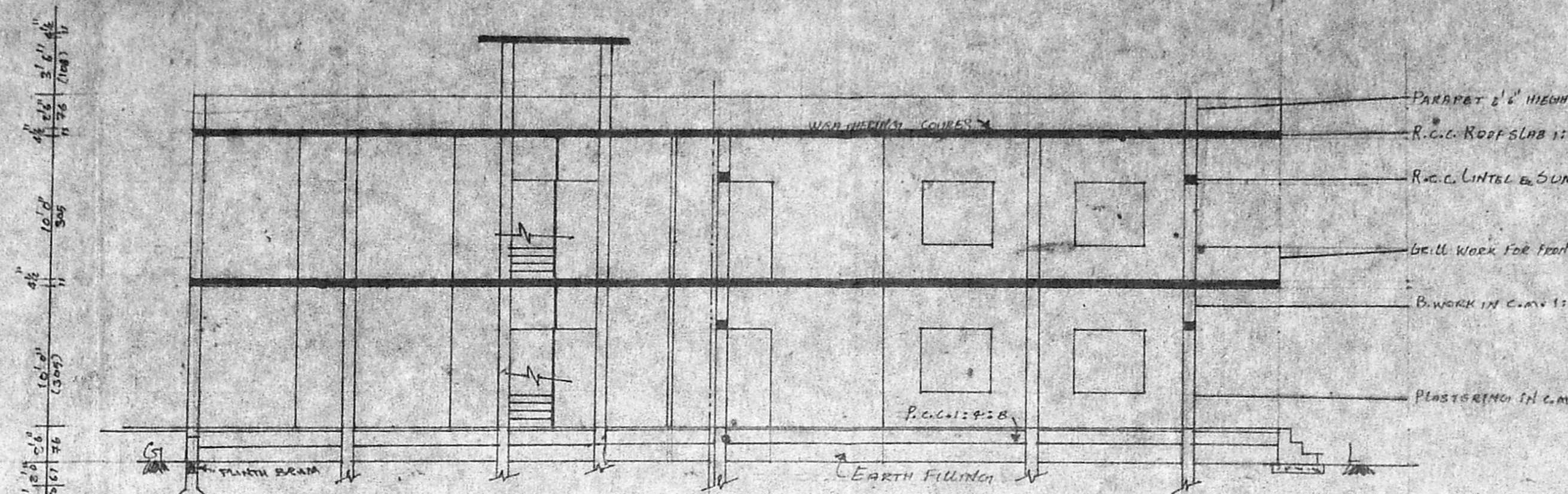

SECTION A-B

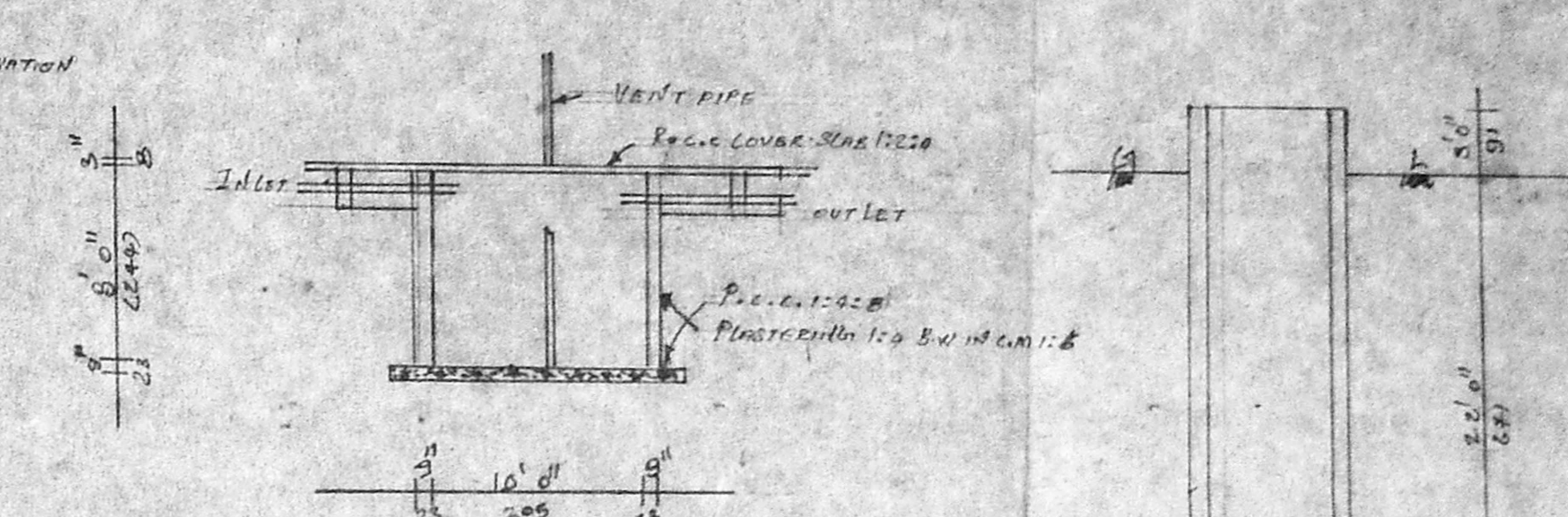

SECTION OF S.P. TANK

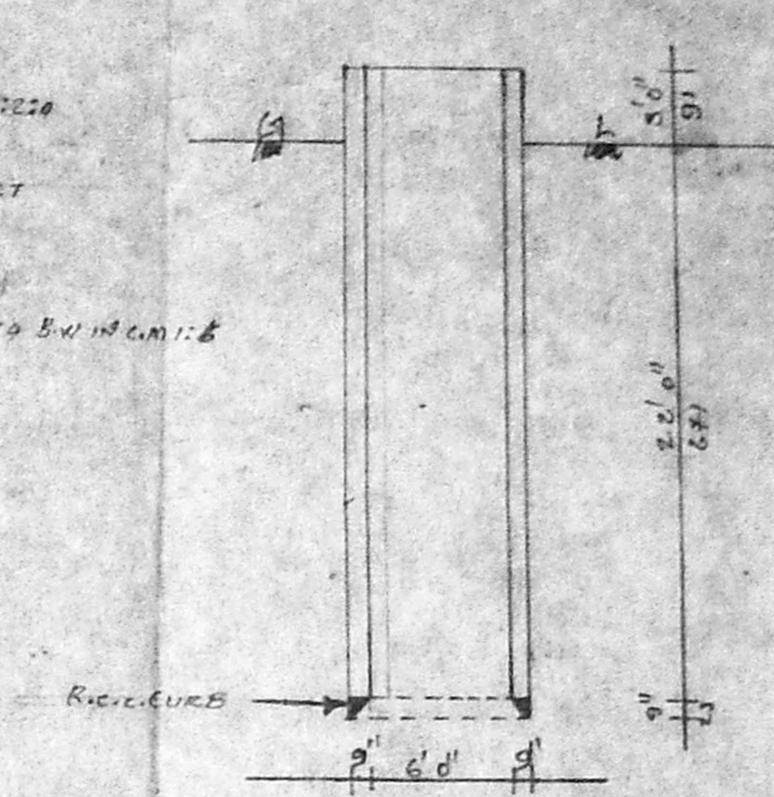

WELL DETAILS

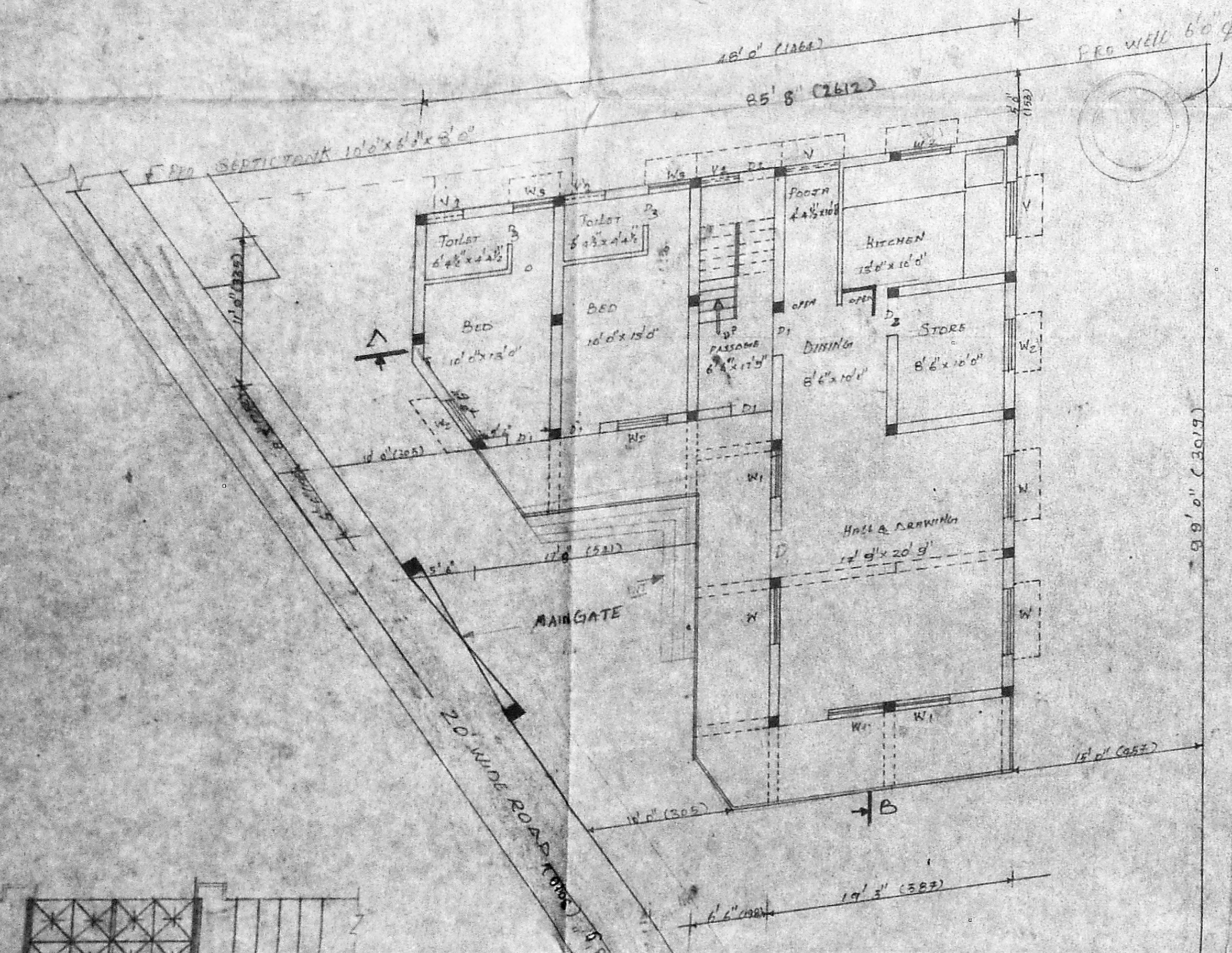

MAIN GATE ELEVATION

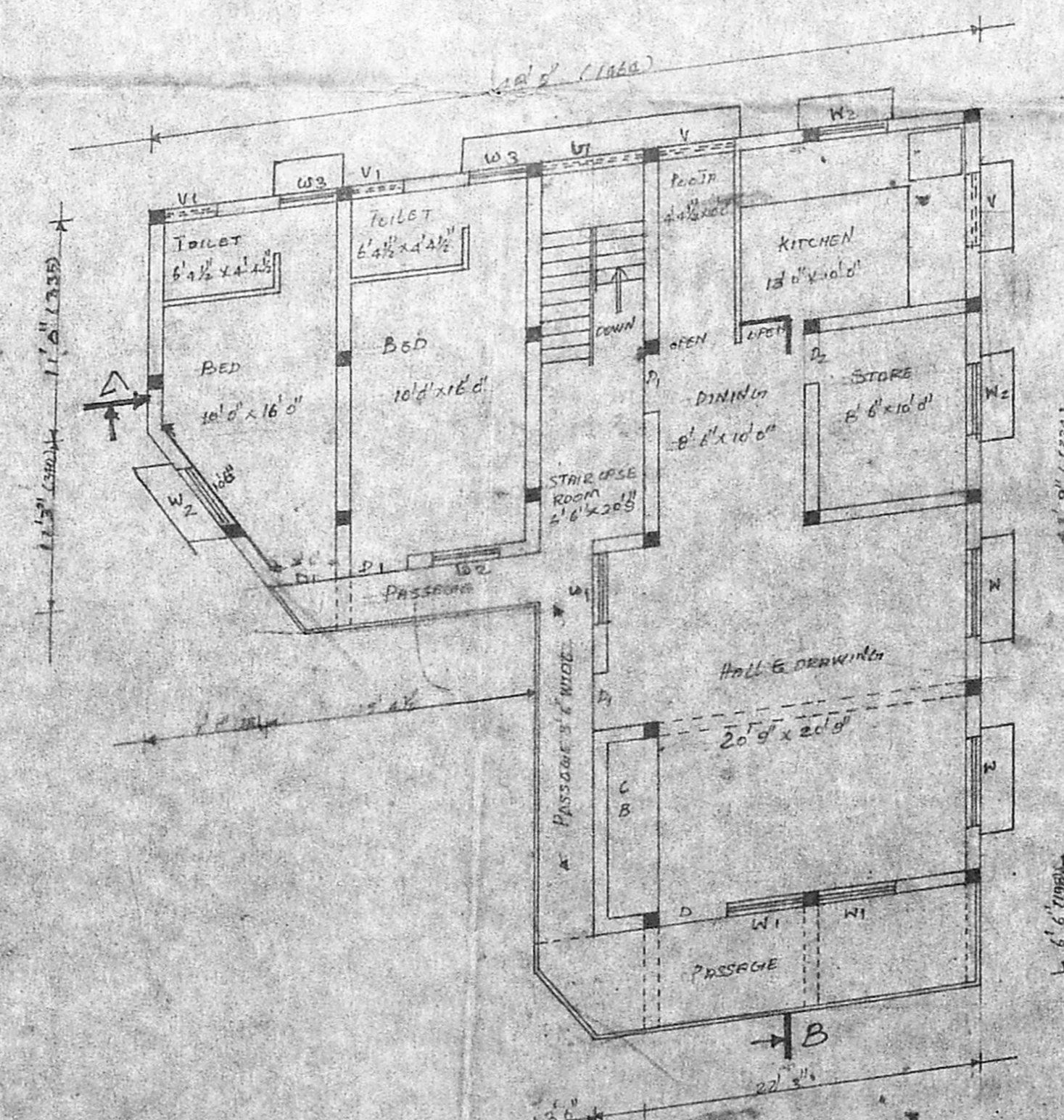

FIRST FLOOR PLAN

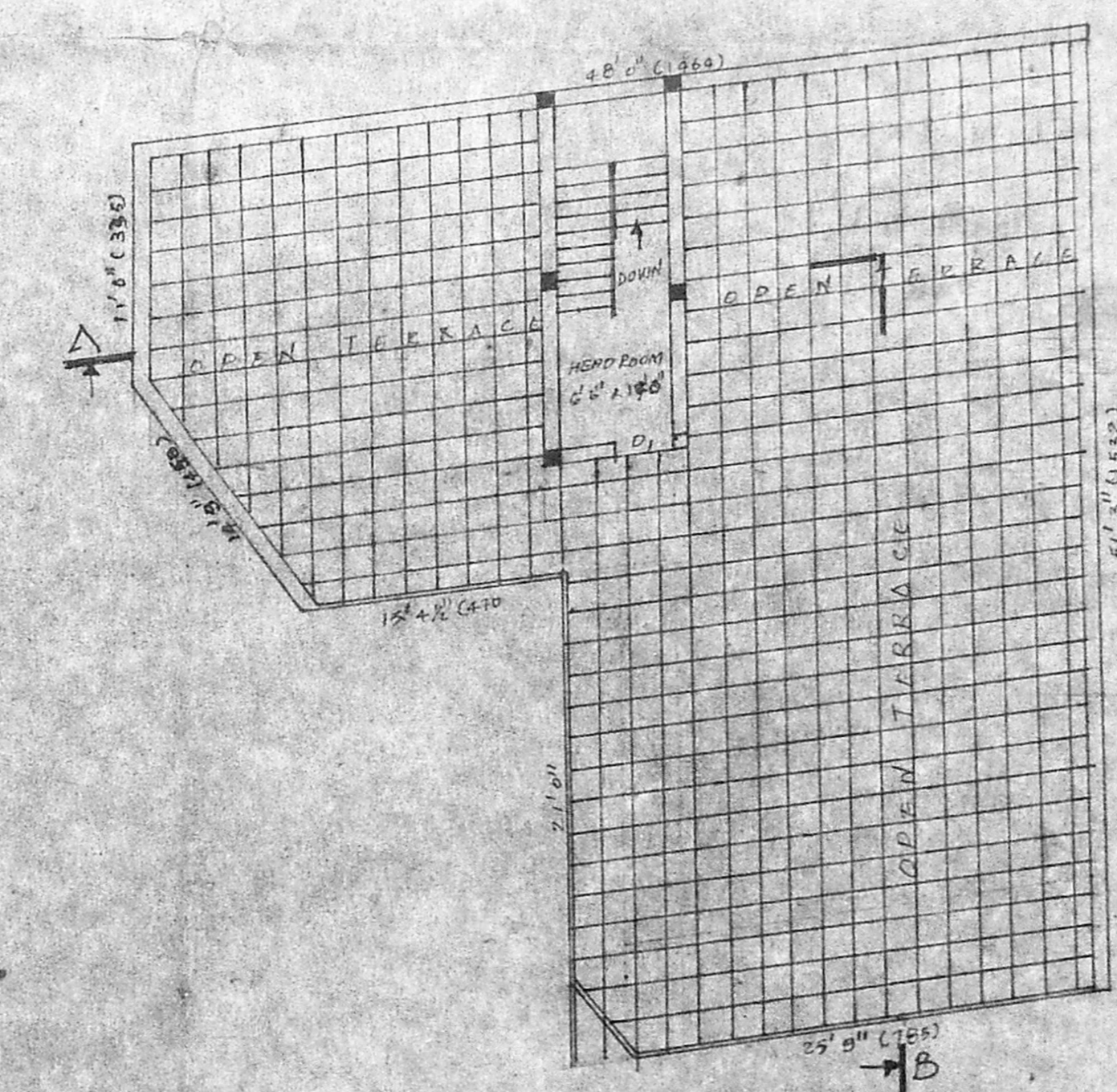

HEAD ROOM PLAN

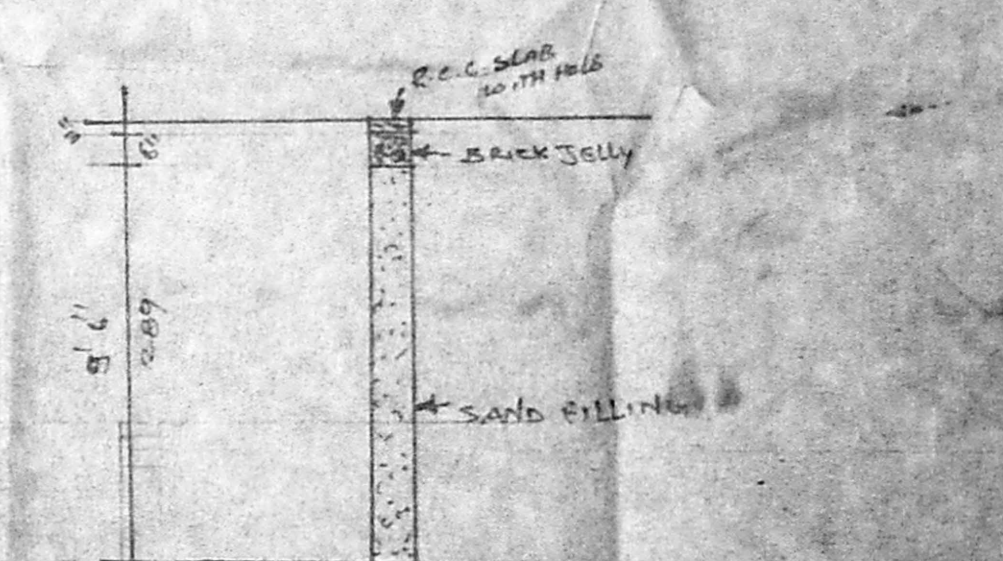

SEC-OF RAIN WATER STORE

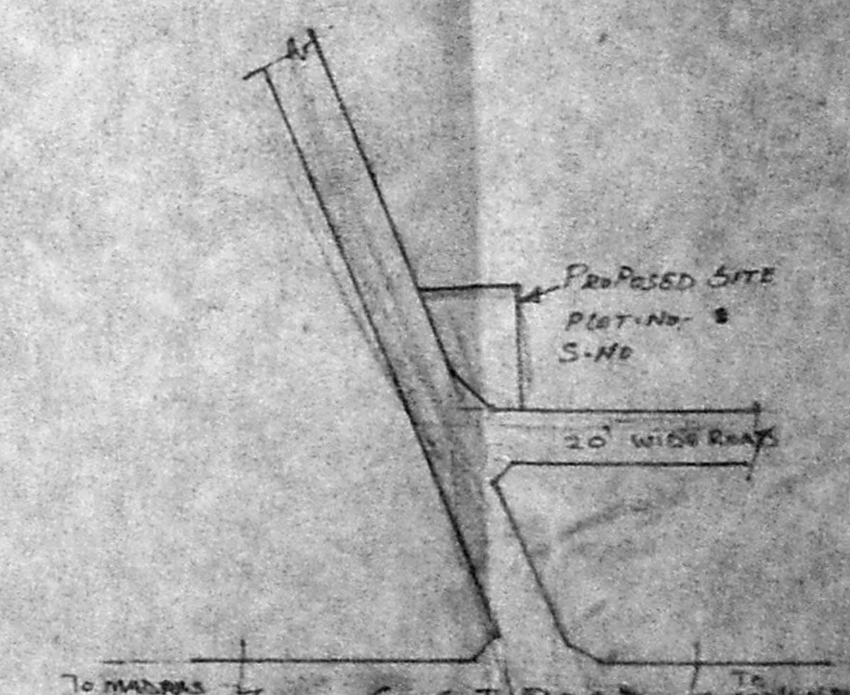

KEY PLAN

Planning Permit No. A/17651/131/95  
**APPROVED**  
 SUBJECT TO THE CONDITIONS IN THIS OFFICE ORDER.  
 No. A2/27773/94 - 3-95  
 FOR MEMBER SECRETARY  
 MADRAS METROPOLITAN  
 DEVELOPMENT AUTHORITY  
 MADRAS - 600 008.

SECTION C-C

GROUND FLOOR PLAN & SITE PLAN

JOINER DETAILS	FEET	CENTIMETER	AREA STATEMENT	SQ. FEET	SQ. METER	COLOR INDEX
D - Door	4'0" x 7'0"	122 x 213	PROPOSED DOOR AREA	27.98	2.57	Proposed
D1 - Door	4'3" x 7'0"	130 x 213	PROPOSED DOOR AREA G.F.	33.96	3.13	Existing
D2 - Door	5'0" x 7'0"	152 x 213	PROPOSED DOOR AREA FF	45.98	4.25	Road
D3 - Door	2'6" x 7'0"	76 x 213	PROPOSED DOOR AREA	14.73	1.36	Existing
W - Window	4'0" x 4'0"	122 x 122	PROPOSED WINDOW AREA	14.73	1.36	Existing
WE - Window	4'6" x 4'6"	138 x 138	PROPOSED WINDOW AREA	19.05	1.76	Existing
W2 - Window	4'0" x 4'6"	122 x 138	PROPOSED WINDOW AREA	16.85	1.55	Existing
W3 - Window	3'6" x 4'6"	108 x 138	PROPOSED WINDOW AREA	15.27	1.41	Existing
V - Ventilator	2'4" x 2'4"	61 x 61	PROPOSED VENTILATOR AREA	5.45	0.50	Existing
V1 - Ventilator	4'0" x 2'4"	122 x 61	PROPOSED VENTILATOR AREA	7.32	0.68	Existing
			TOTAL BUILDING AREA (G.F. + FF)	261.00	24.10	

DESIGNED BY  
 A. G. K. S. S. S. S.  
 CIVIL ENGINEER  
 12, B.S. ROAD, CHENNAI  
 RAJIV GANDHI COLLEGE  
 KATTANKALATHUR  
 DRAWN BY  
 S.A. CONSTRUCTION  
 CIVIL ENGINEERS AND CONTRACTORS  
 OFFICE: NO. 2075, PANDARAVAN MAIN ROAD, KATTANKALATHUR - 603 205  
 BUILDING PLAN, ESTIMATE, SURVEY, AND ALL TYPE OF BUILDING CONTRACTS

SCALE 1"=8'0" (1:200)